



BALKAN MOTORCYCLE UNION

EASTERN EUROPE OPEN ROAD RACING CHAMPIONSHIP 2015

NAME:	EASTERN EUROPE OPEN ROAD RACING CHAMPIONSHIP		ROUND:	FINAL
CLASSES:	SP125, SSP 600, SBK 1000, FORMULA 600, FORMULA 1000			
ORGANIZING FMN	BULGARIAN MOTORCYCLE FEDERATION (BMF)			
ORGANIZING CLUB				
DATE	18-20.09.2015	COUNTRY	BULGARIA	
CITY	PLEVEN	CIRCUIT	DOLNA MITROPOLIA	

ACCESS TO THE CIRCUIT INFORMATION		SEE THE ATTACHED MAP	
NEAREST CITY	PLEVEN	10	KM. FROM THE TRACK
NATIONAL ROAD	118	GPS COORDINATES	
MOTORWAY	E83		

CIRCUIT INFORMATION		NAME	DOLNA MITROPOLIA AIRPORT	
MINIMUM WIDTH	12 M.	LENGTH:	3300 M.	
CIRCUIT HOMOLOGATION TYPE	BMF			

ORGANIZING FMN INFORMATION		ORGANIZING CLUB INFORMATION	
NAME	BMF	NAME	
ADDRESS	22 POZITANO STR 1000 SOFIA	ADDRESS	
PHONE	00359 2 981 89 89	PHONE	
FAX	00359 2 980 59 34	FAX	
E-MAIL		E-MAIL	
CONTACT PERSON	IVO TSVETANOV	CONTACT PERSON	
MOBILE: 00 359 886 411 400		MOBILE:	

OFFICIALS			
BMU STEWARD	BOGDAN NIKOLOV	LIC. #	
RACE DIRECTOR	PANTELEY NAYDEV	LIC. #	
CLERK OF THE COURSE	-	LIC. #	
CHIEF TECHNICAL STEWARD	GEORGI PEEV	LIC. #	
CHIEF TIMEKEEPER	STOYAN GRECHENLIEV	LIC. #	
FMNR STEWARD	IVO TSVETANOV	LIC. #	
CHIEF MEDICAL OFFICER	TBC	LIC. #	
ENVIRONMENTAL STEWARD	GALYA STANCHEVA	LIC. #	
PADDOCK RESPONSIBLE	TBC	LIC. #	

ENTRIES MUST BE SENT TO THE ORGANIZING FMN TO LATER THAN 10 DAYS BEFORE THE EVENT			
AT E-MAIL:	IVOTSV@GMAIL.COM	OR FAX	35929805934
AND TO BALKAN MOTORCYCLE UNION SECRETARIAT AT:			
AT E-MAIL:	GENSEK@BFM.BG	OR FAX	+359 2 9805934

CLASSES FOR THE EVENT ARE IN ACCORDANCE TO THE BMU MX REGULATIONS FOR 2013, AS DESCRIBED IN ARTICLE 2, SECTION MOTOCROSS	
---	--

JURY MEETINGS	ACCORDING TO THE TIME TABLE ATTACHED
TECHNICAL CONTROL	ACCORDING TO THE TIME TABLE ATTACHED
PRACTICES	ACCORDING TO THE TIME TABLE ATTACHED
RACES	ACCORDING TO THE TIME TABLE ATTACHED
ENTRY FEE	ACCORDING TO BMU REG.
INSRUANCE:	BY SIGNING AND STAMPING OF THE ENTRY FORM , THE FMN OF THE RIDER CERTIFIES THAT THE RIDER IN QUESTION IS INSURED ACCORDING TO THE FIM EUROPE OR FIM REQUIREMENTS FOR 2015.
THE ORGANIZER DISCLAIMS ALL RESPONSIBILITY FOR DAMAGES OF A MOTORCYCLE, ITS ACCESSORIES AND COMPONENTS ARISING FROM AN ACCIDENT, FIRE OR OTHER CASES	
THE ORGANIZER HAS CONTRACTED A THIRD PARTY INSURANCE IN ACORDANCE TO THE REGULATIONS FOR 2014. THE INSURANCE HAS A GURANTEE OF 200 000 EURO VALID FOR THE DAYS OF THE EVENT - FRIDAY-SATURDAY-SUNDAY	

PROTESTS AND APPEALS OF THE COURSE	MUST BE SUBMITTED TO THE BMU STEWARD OR THE CLERK
PRIZEGIVING CEREMONY	THE PRIZEGIVING CEREMONY WILL TAKE PLACE ACCORDING TO THE TIMETABLE OF THE EVENT. THE PRESENCE OF THE RIDERS NOMINATED FOR PRIZEGIVING IS COMPULSORY HAVING IN MIND ANY REASONABLE EXCUSE FOR NOT BEING ABLE TO DO SO.
INTERPRETATION OF THE SUPPLEMENTARY REGULATIONS:	THE INTERPRETATION OF SUPPLEMENTARY REGULATIONS RESTS ENTIRELY ON THE RACE DIRECTION
THE EVENT WILL BE COMBINED WITH:	BMU EEC SUPERMOTO
OTHER INFO	PARTICIPATION FEE FOR PER RIDERS - 50 EURO
IMPORTANT! - FRIDAY THERE WILL BE NO PRACTICES / Paddock OPENS AT 14:30 !	
ATTACHED	MAP OF THE CIRCUIT, ACCESS MAP, PROVISIONAL TIMETABLE

PLACE	SOFIA / BULGARIA
DATE	09.09.2015
APPROVED BY THE FMN	_____
CLERK OF THE COURSE	_____



SENT TO BMU	09.09.2015
APPROVED BY BMU	_____



CIRCUIT MAP

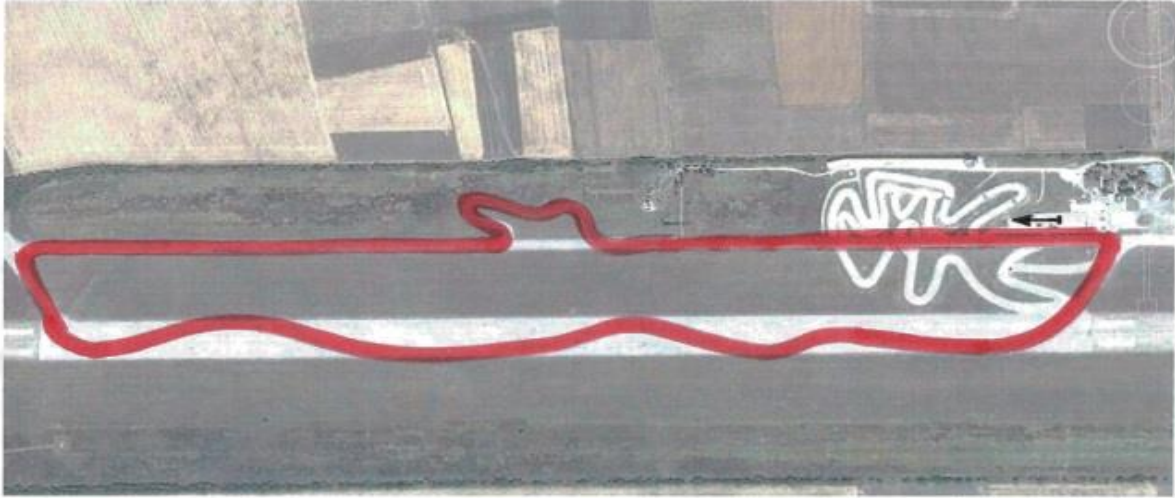

AIRPORT DOLNA MITROPOLIA
WIDTH 15M.
LENGTH 3300M.

ACCESS MAP

- 1. direction from Pleven and Ruse
- 2. direction from Sofia
- 3. entrance to the paddock

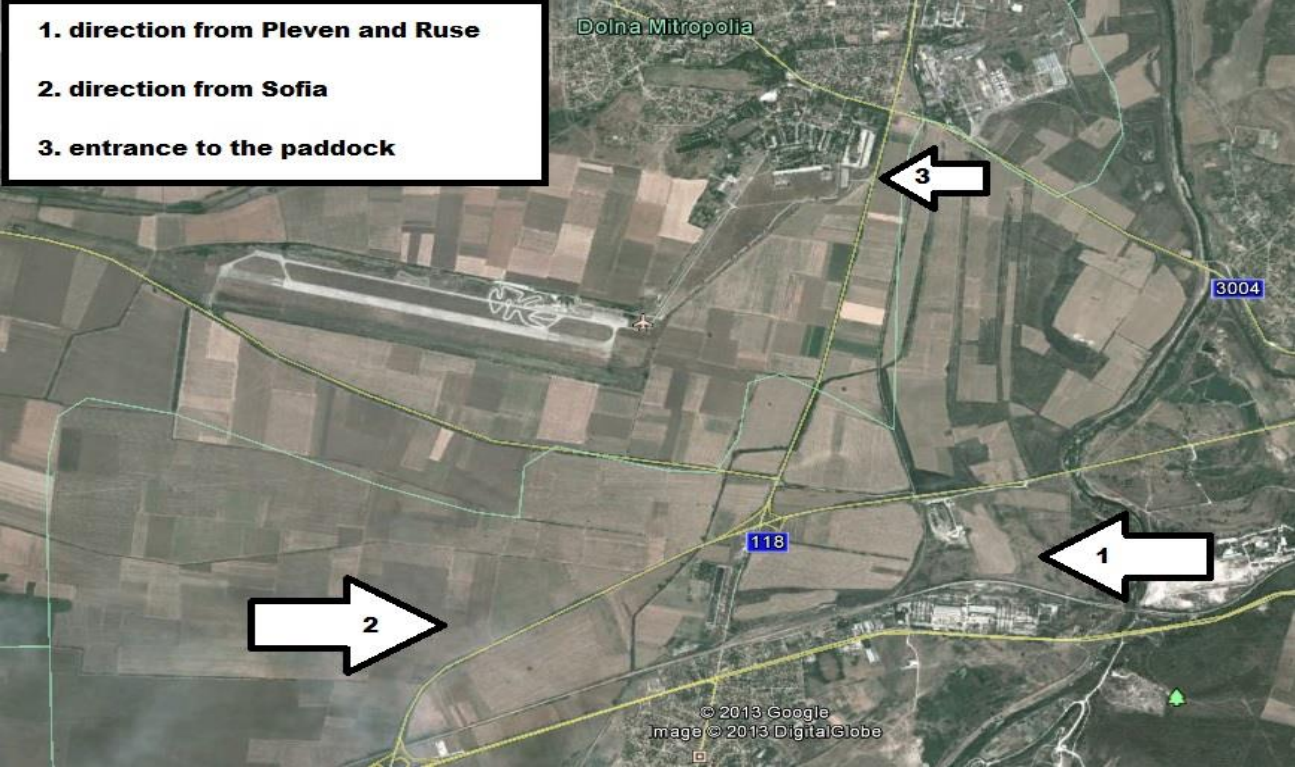

© 2013 Google
Image © 2013 DigitalGlobe