



## FIM Europe SuperMoto European Championship Supplementary Regulations

Title of the meeting: FIM EUROPE SUPERMOTO EUROPEAN CHAMPIONSHIP SM85/S3

Venue: DOLNA MITROPOLIA - PLEVEN EMN: 23/11

Classes: SM3-SM85 Date: 20.09.2015

Organizing FMN: BMF Country: BULGARIA

---

### Access:

Nearest Airport: SOFIA at: 150 km from the circuit

Motorway: E83 National Road: 118

Nearest town: PLEVEN at: 10 km from the circuit

Direction: NORTH ( North/South/West/East)

Nearest Hospital: MBAL "PLEVEN" at: 10 km from the circuit

Hospital Address: PLEVEN, 12 "GEORGI KOCHEV" STR.

---

Phone: + \_\_\_\_\_ Fax: + \_\_\_\_\_

---

**1. ORGANIZER:** BULGARIAN MOTORCYCLE FEDERATION

Address: 22 POZITANO STR., SOFIA 1000, BULGARIA

---

Phone: + 359 2 981 8989 Fax: + 35929805934

E-Mail: [IVOTSV@GMAIL.COM](mailto:IVOTSV@GMAIL.COM)

Web.Site: [WWW.BFM.BG](http://WWW.BFM.BG)

---

## **2. ENTRIES:**

Entry forms duly approved by the participants must be send to:

### **BULGARIAN MOTORCYCLE FEDERATION**

Address:

**22 POZITANO STR. / SOFIA 1000 / BULGARIA**

Phone: + **359 886 411 400**

Fax: +

E-Mail:

[IVOTSV@GMAIL.COM](mailto:IVOTSV@GMAIL.COM)

**not later than: 16.09.2015**

(5 days before the meeting)

## **3. SECRETARIAT OF THE MEETING:**

### **SUPERMOTO CIRCUIT "DOLNA MITROPLIA"**

Address:

**SEE ATTACHED MAP**

Phone: + **359 886 411 400**

Fax: +

E-Mail:

[IVOTSV@GMAIL.COM](mailto:IVOTSV@GMAIL.COM)

## **4. WELCOME CENTER:**

Place:

**see attached map**

Open on:

Thursday:

from:

to:

Friday:

from:

**12:00 PM**

to:

**8:00 PM**

Saturday:

from:

**7:00 AM**

to:

**8:00 PM**

Sunday:

from:

**7:00 AM**

to:

**8:00 PM**

## **5. CIRCUIT:**

Name of the circuit:

**Dolna Mitropolia -Pleven**

Length of the course:

**1600**

m.

Minimum width:

**8**

m.

A drawing of the circuit is attached to these regulations.

The race office must be equipped with a high speed internet connection over the whole meeting.

## **6. OFFICIALS:**

FIM Europe JP	<u>Ivo Tsvetanov</u>	FIM Lic. Nr.	<u>                    </u>
FMNR Steward	<u>Bogdan Nikolov</u>	FIM Lic. Nr.	<u>8729</u>
FIM Chief Steward	<u>NA</u>	FIM Lic. Nr.	<u>NA</u>
Race-Director:	<u>NA</u>	FIM Lic. Nr.	<u>NA</u>
Secretary of the RD:	<u>Nilyufer Tsvetanova</u>		
Clerk of the course:	<u>Panteley Naydev</u>	FIM Lic. Nr.	<u>1685</u>
Permanent tech. Steward	<u>NA</u>	FIM Lic. Nr.	<u>NA</u>
Chief Technical Steward:	<u>Georgi Peev</u>	FIM Lic. Nr.	<u>9336</u>
Chief Timekeeper:	<u>Stoyan Grachenliev</u>	FIM Lic. Nr.	<u>7982</u>
Environmental Steward:	<u>Galya Stancheva</u>	FIM Lic. Nr.	<u>tbc</u>
Chief Medical Officer:	<u>Dr. Angel Lazarov</u>	FIM Lic. Nr.	<u>tbc</u>
Press Officer:	<u>Alexander Bouzovski</u>		
Paddock Official:	<u>Rumen Markovski</u>		

The meeting will be organized in conformity with the FIM Europe Sporting Code, the FIM Europe SM rules, CMS Regulations, the general rules of the **BMF** (FMNR), where applicable, and this Supplementary Regulations which have been duly examined and approved by the **BMF** (FMNR).

## **7. STARTING NUMBERS:**

All riders will receive from the FIM EUROPE SMC a permanent starting number to be used for the entire season. Changing during the season without prior written approval of the FIM EUROPE SMC is not possible.

## **8. CIRCUIT CONTROL:**

Meeting point: At the starting grid.  
See attached Time Schedule.

## **9. MEETING WITH THE ORGANIZERS**

Venue: RACE DIRECTION office

See attached Time Schedule.

## **10. TECHNICAL CONTROL AND VERIFICATIONS.**

Venue: The Technical control post.

See attached Time Schedule.

## **11. RACE DIRECTION MEETINGS**

Venue: TheRace Direction office.

See attached Time Schedule.

## **12. RIDERS BRIEFING:**

Meeting point: At the starting grid.

See attached Time Schedule.

## **13. PRACTISE:**

See attached Time Schedule

## **14. QUALIFYING:**

See attached Time Schedule

## **15. FREE START SESSION:**

See attached Time Schedule

## **16. WARM UP:**

See attached Time Schedule

## **17. SIGHTING LAP:**

See attached Time Schedule

## **18. WAITING ZONE:**

See attached Time Schedule

## **19. RACES:**

See attached Time Schedule

## **20. FUEL:**

In according with FIM specifications.

## **21. INSURANCE:**

By endorsing the application form for entry, the FNM of the rider certifies that the rider is insured in according with the FIM Europe requirements.

The organizer has contacted a third party insurance in according with Art. 110.1 of the FIM Europe Sporting Code. This insurance includes a guarantee of the minimum amount as stipulated by the FIM Europe Management Council. The Insurance comes in effect 2 days before the first practise and ends 2 days after the meeting.

The organizer disclaims all responsibility for damage to a motorcycle, its accessories and components arising out of an accident, fire or other incident.

## **22. PROTEST AND APPEALS:**

Any person or group of persons (rider, entrant, manufacturer, official, etc.), recognized by the FIM Europe and concerned by a decision taken under the authority of the FIM Europe, may ask for redress for the consequences of that decision.

Protest must be lodged according to the FIM EUROPE Disciplinary and Arbitration Code and the Supplementary Regulations and be accompanied by a fee of 130,- € or equivalent amount in local currency, returnable if the protest is justified.

In general, protests against eligibility of a rider entered, must be made before the start of the official practice.

Protests against results must be presented to the International Jury within 30 minutes following the publishing of the results.

An appeal can be made to the FIM EUROPE Disciplinary Commission against a decision of the Race Direction

Protest entailing a fuel control: See FIM Europe SM rulebooks.

## **23. PRICE-GIVING CEREMONY:**

Venue of the prize-giving ceremony:  
See attached Timetable.

The first three riders are invited to attend the prize-giving ceremony.

Additional other riders can be invited by FIM EUROPE or the organizer. Riders might also be invited for a Press Conference.

If invited attendance to the prize giving ceremony or press conference is compulsory.

## **24. INTERPRETATION OF THE SUPPLEMENTARY REGULATIONS:**

The interpretation of this regulations rests entirely with the INTERNATIONAL JURY. In case of dispute, regarding the interpretation or if there is any difference between the two official texts, the English text will prevail.

## **25. MISCELLANEOUS:**

The maximum fee for Transponders rent is 100.-€, the fee has to be paid back after return of the Transponder.

Place and date: **SOFIA, 01.05.2015**

The race office is equipped with a high speed internet connection over the whole meeting.

The Clerk of the Course: **PANTELEY NAYDEV**

Approved by FMNR: **BMF**

Approved by UEM / FIM Europe **Ivo Tsvetanov (01.05.2015)**

## **Attachmend:**

A map of the region, including the venue of the circuit  
Time Scedule  
Drawing of the circuit

### map of the region

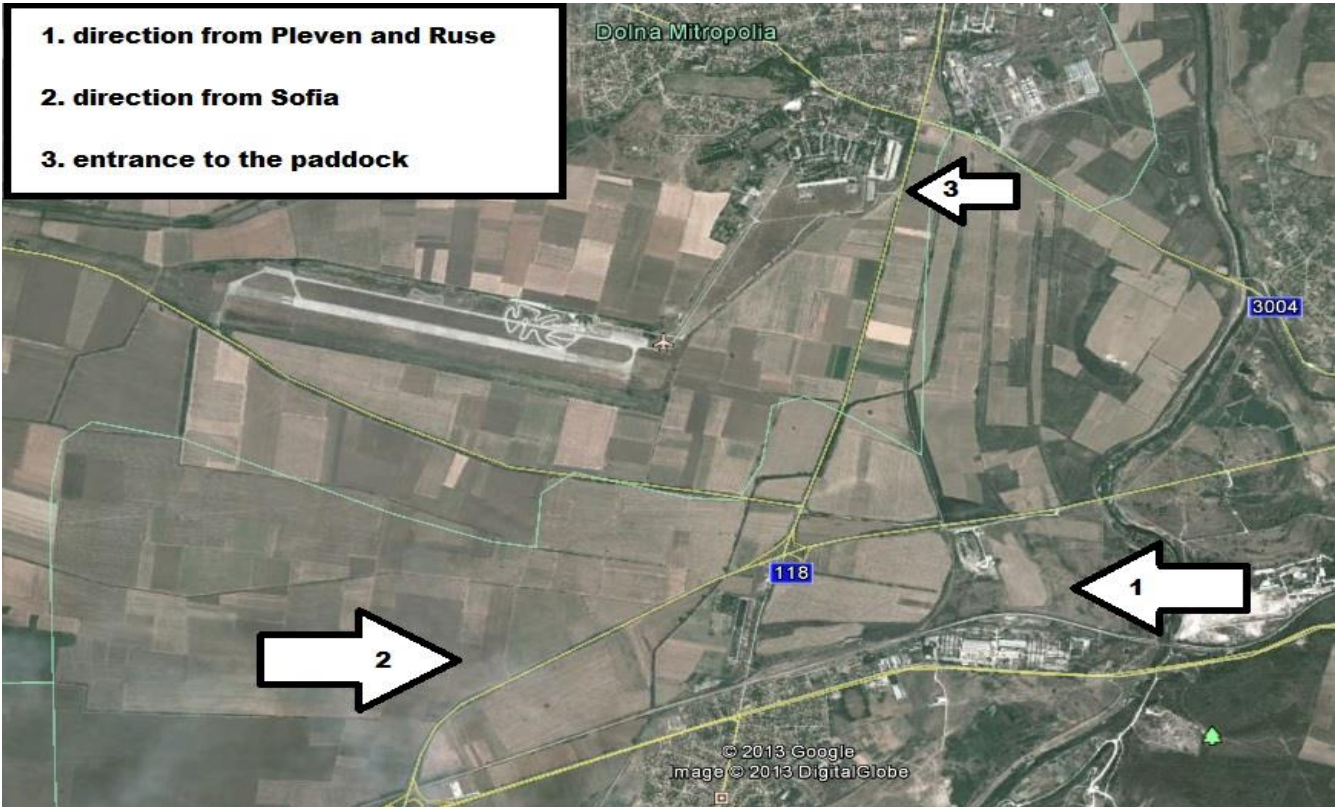

### map of the track

