



## FIM Europe SuperMoto European Championship Supplementary Regulations

Title of the meeting: FIM EUROPE SUPERMOTO EUROPEAN CHAMPIONSHIP SM85/S3

Venue: DOLNA MITROPOLIA - PLEVEN EMN: 23/10

Classes: SM3-SM85 Date: 12.07.2015

Organizing FMN: BMF Country: BULGARIA

---

### Access:

Nearest Airport: SOFIA at: 150 km from the circuit

Motorway: E83 National Road: 118

Nearest town: PLEVEN at: 10 km from the circuit

Direction: NORTH ( North/South/West/East)

Nearest Hospital: MBAL "PLEVEN" at: 10 km from the circuit

Hospital Address: PLEVEN, 12 "GEORGI KOCHEV" STR.

---

Phone: + \_\_\_\_\_ Fax: + \_\_\_\_\_

---

**1. ORGANIZER:** BULGARIAN MOTORCYCLE FEDERATION

Address: 22 POZITANO STR., SOFIA 1000, BULGARIA

---

Phone: + 359 2 981 8989 Fax: + 35929805934

E-Mail: [IVOTSV@GMAIL.COM](mailto:IVOTSV@GMAIL.COM)

Web.Site: [WWW.BFM.BG](http://WWW.BFM.BG)

---

## **2. ENTRIES:**

Entry forms duly approved by the participants must be send to:

### **BULGARIAN MOTORCYCLE FEDERATION**

Address:

**22 POZITANO STR. / SOFIA 1000 / BULGARIA**

Phone: + **359 886 411 400**

Fax: +

E-Mail:

[IVOTSV@GMAIL.COM](mailto:IVOTSV@GMAIL.COM)

**not later than: 07.07.2015** (30 days before the meeting)

## **3. SECRETARIAT OF THE MEETING:**

### **SUPERMOTO CIRCUIT "DOLNA MITROPLIA"**

Address:

**SEE ATTACHED MAP**

Phone: + **359 886 411 400**

Fax: +

E-Mail:

[IVOTSV@GMAIL.COM](mailto:IVOTSV@GMAIL.COM)

## **4. WELCOME CENTER:**

Place:

**see attached map**

Open on:

Thursday:

from:

to:

Friday:

from:

**12:00 PM**

to:

**8:00 PM**

Saturday:

from:

**7:00 AM**

to:

**8:00 PM**

Sunday:

from:

**7:00 AM**

to:

**8:00 PM**

## **5. CIRCUIT:**

Name of the circuit:

**Dolna Mitropolia -Pleven**

Length of the course:

**1600**

m.

Minimum width:

**8**

m.

A drawing of the circuit is attached to these regulations.

The race office must be equipped with a high speed internet connection over the whole meeting.

## **6. OFFICIALS:**

FIM Europe JP	<u>Ivo Tsvetanov</u>	FIM Lic. Nr.	<u>                    </u>
FMNR Steward	<u>Bogdan Nikolov</u>	FIM Lic. Nr.	<u>8729</u>
FIM Chief Steward	<u>NA</u>	FIM Lic. Nr.	<u>NA</u>
Race-Director:	<u>NA</u>	FIM Lic. Nr.	<u>NA</u>
Secretary of the RD:	<u>Nilyufer Tsvetanova</u>		
Clerk of the course:	<u>Panteley Naydev</u>	FIM Lic. Nr.	<u>1685</u>
Permanent tech. Steward	<u>NA</u>	FIM Lic. Nr.	<u>NA</u>
Chief Technical Steward:	<u>Georgi Peev</u>	FIM Lic. Nr.	<u>9336</u>
Chief Timekeeper:	<u>Stoyan Grachenliev</u>	FIM Lic. Nr.	<u>7982</u>
Environmental Steward:	<u>Galya Stancheva</u>	FIM Lic. Nr.	<u>tbc</u>
Chief Medical Officer:	<u>Dr. Angel Lazarov</u>	FIM Lic. Nr.	<u>tbc</u>
Press Officer:	<u>Alexander Bouzovski</u>		
Paddock Official:	<u>Rumen Markovski</u>		

The meeting will be organized in conformity with the FIM Europe Sporting Code, the FIM Europe SM rules, CMS Regulations, the general rules of the **BMF** (FMNR), where applicable, and this Supplementary Regulations which have been duly examined and approved by the **BMF** (FMNR).

## **7. STARTING NUMBERS:**

All riders will receive from the FIM EUROPE SMC a permanent starting number to be used for the entire season. Changing during the season without prior written approval of the FIM EUROPE SMC is not possible.

## **8. CIRCUIT CONTROL:**

Meeting point: At the starting grid.  
See attached Time Schedule.

## **9. MEETING WITH THE ORGANIZERS**

Venue: RACE DIRECTION office

See attached Time Schedule.

## **10. TECHNICAL CONTROL AND VERIFICATIONS.**

Venue: The Technical control post.

See attached Time Schedule.

## **11. RACE DIRECTION MEETINGS**

Venue: TheRace Direction office.

See attached Time Schedule.

## **12. RIDERS BRIEFING:**

Meeting point: At the starting grid.

See attached Time Schedule.

## **13. PRACTISE:**

See attached Time Schedule

## **14. QUALIFYING:**

See attached Time Schedule

## **15. FREE START SESSION:**

See attached Time Schedule

## **16. WARM UP:**

See attached Time Schedule

## **17. SIGHTING LAP:**

See attached Time Schedule

## **18. WAITING ZONE:**

See attached Time Schedule

## **19. RACES:**

See attached Time Schedule

## **20. FUEL:**

In according with FIM specifications.

## **21. INSURANCE:**

By endorsing the application form for entry, the FNM of the rider certifies that the rider is insured in according with the FIM Europe requirements.

The organizer has contacted a third party insurance in according with Art. 110.1 of the FIM Europe Sporting Code. This insurance includes a guarantee of the minimum amount as stipulated by the FIM Europe Management Council. The Insurance comes in effect 2 days before the first practise and ends 2 days after the meeting.

The organizer disclaims all responsibility for damage to a motorcycle, its accessories and components arising out of an accident, fire or other incident.



### map of the region

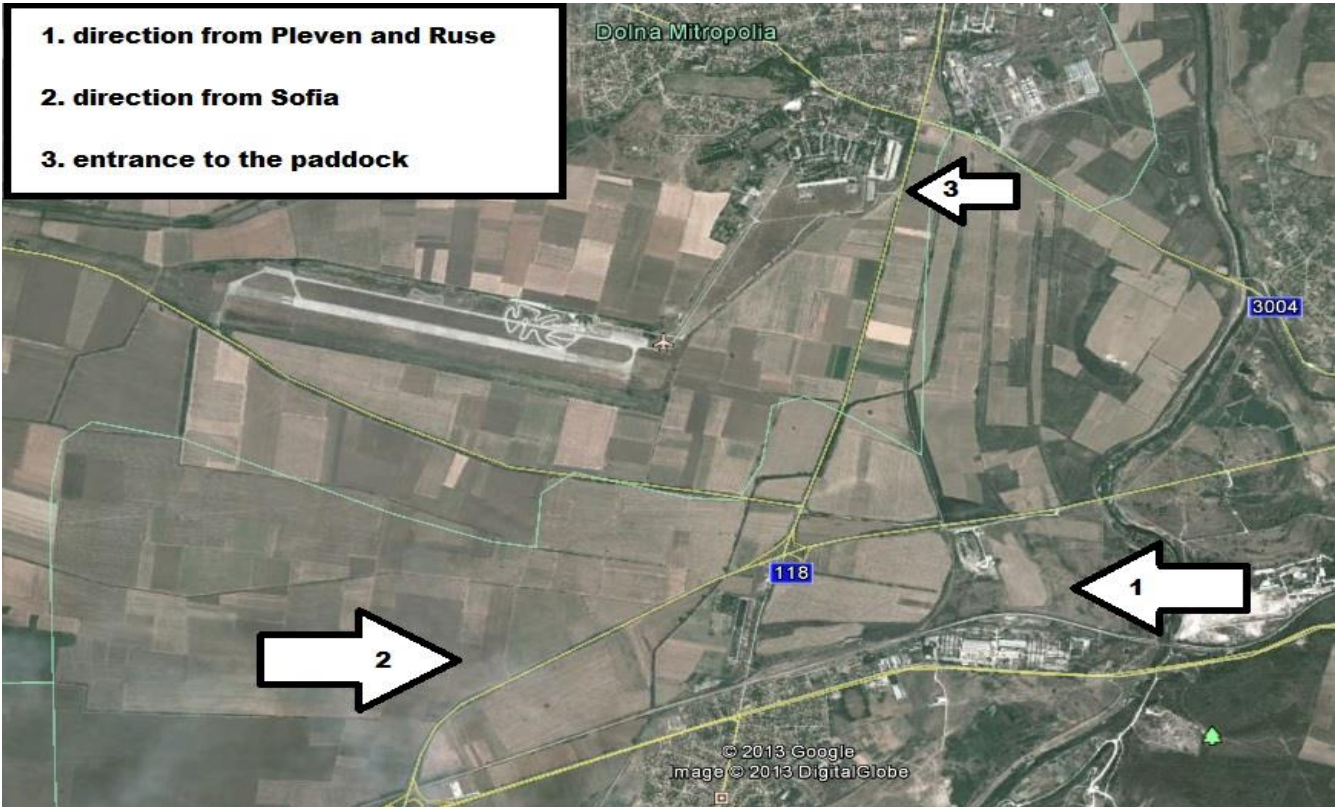

### map of the track

